Picture Section, Rotogravure: Part 1

The New York Times

Sunday, August 2, 1914

NEWPORT IN FLOWERY ROBES FOR BRILLIANT CHINESE BALL

NOTABLE GROUP AT THE CHINESE FETES GIVEN BY MRS. OLIVER H. P. BELMONT FOR THE DUCHESS OF MARLBOROUGH AND BY MRS. STUYVESANT FISH FOR MRS. BELMONT.
Seated, Left to Right, are: Mrs. Buchanan Winthrop, Louis Hosmer, Mrs. Stuyvesant Fish, Mrs. Oliver H. P. Belmont, Mrs. George B. de Forest. Standing, Left to Right, are: Charles Gibson, Mrs. Elisha Dyer, Mrs. Edward B. McLean, Lewis Quentin Jones, Mrs. Charles S. Whitman, Preston Gibson, Mrs. Hermann Oelrichs, Elisha Dyer, Charles S. Whitman, Mrs. Preston Gibson, Hanfel von Haimhausen, Arthur Iselin, Senora de Riano and A. Muller-Ury; At the Rear, in White, Mrs. J. Francis A. Clark. (Photo by F. C. Fairchild)

From Left to Right are: Dr. Robert Tunstall Taylor, Mrs. T. Suffern Tailer, Mrs. Robert Tunstall Taylor, T. Suffern Tailer, and Robert H. Russell.
(Photo (C) by Underwood & Underwood.)

MRS. EDWARD B. McLEAN,
Wearing One of the Most Striking Costumes Seen at the Ball.
(Photo (C) by Underwood & Underwood.)

GUESTS OF MRS. JOHN J. MASON AS THEY APPEARED AT MRS. BELMONT'S BALL.
With Mrs. Mason in the Centre. They are: The Right Rev. James Henry Darlington, Mrs. Darlington, Miss Eleanor Darlington, Gilbert S. B. Darlington, Elliott C. B. Darlington, Mr. and Mrs. Dudley Davis, Mr. and Mrs. Henry McVickar, Miss Louise Ward McAllister, Mr. and Mrs. John R. Abbney, Mr. and Mrs. Stuart Duncan, Mr. and Mrs. Reginald Norman, Mr. and Mrs. H. Casemer De Rham, Rear Admiral and Mrs. French E. Chadwick, Mrs. John J. Wysong, Mr. and Mrs. Walter Scott Andrews, Charles Gibson, Lawrence Durant and the Marquis Buena Vista. (Photo (C) by Ernst)

EMPEROR K'IEN-LUNG,
IMPERSONATED BY
EDWARD J. FARMER
(Photo by F. C. Fairchild)

The Times's
New Rotogravure Process

The New York Times

Sunday,
August 2, 1914

NEW PICTURES OF NOTABLE PEOPLE IN ARTISTIC SETTING

MRS. JOHN ASTOR

(Photo by Aime Dupont)

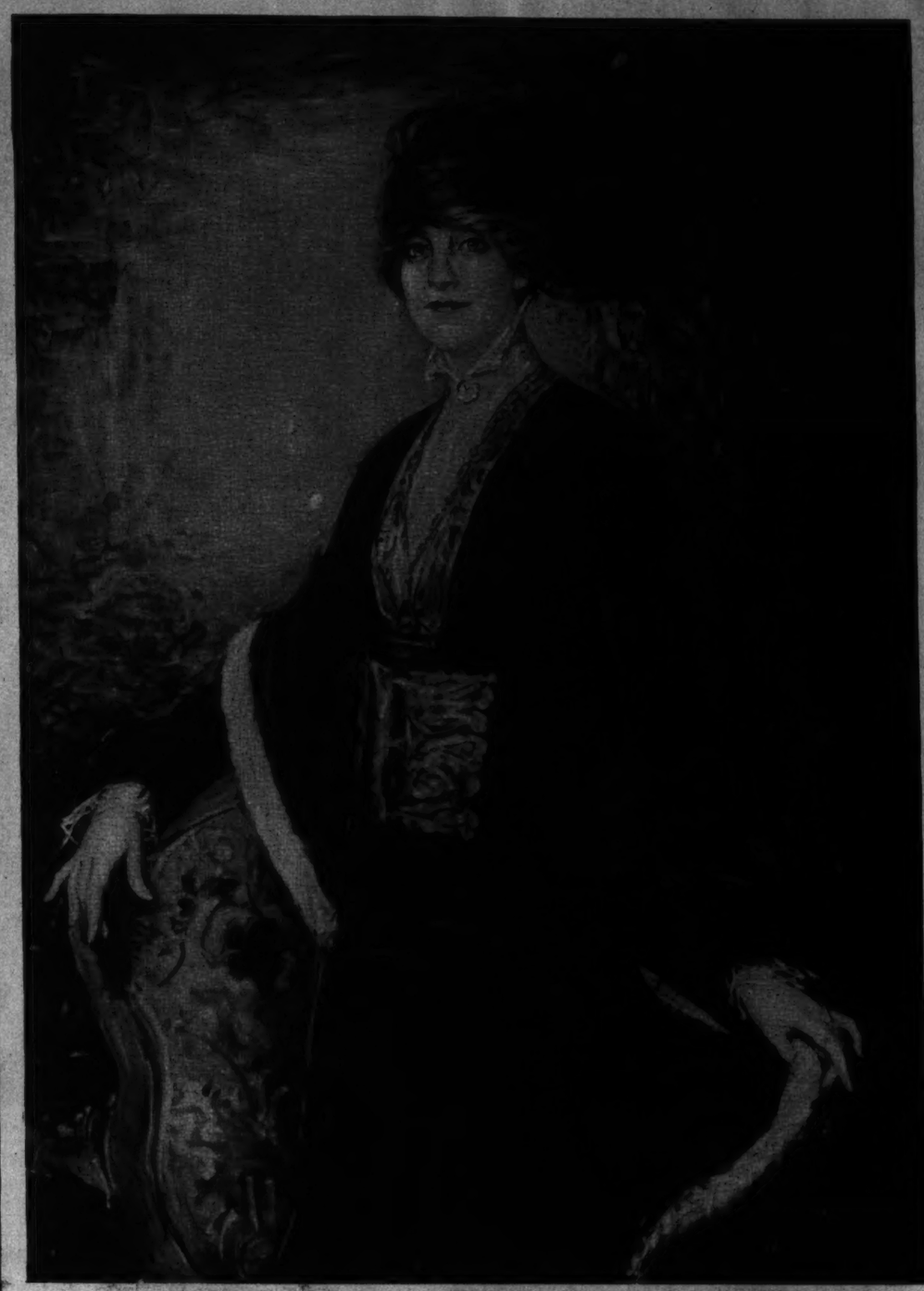

MRS. IMRE JOSIKA-HERCZEG
From a Painting by Louis Mark

MRS. ROBERT E. TOD AND DAUGHTER
From a Painting by Louis Mark

SULTAN AHMED MIRZA, BOY SHAH OF PERSIA, Who Took the Crown and the Burdens of State Ten Days Ago on Becoming Sixteen Years Old
(From Underwood & Underwood)

ADVERTISEMENTS.

Improves the Hearing

The person who is slightly deaf becomes more and more so unless the ear is properly exercised. Just as good glasses relieve the strain upon weak eyes and gradually strengthen them so the wonderful new Globe Ear-Phone, the "Lorgnette," checks the progress and then gradually improves the hearing.

No Cords—No Plugs—No Headband

The "Lorgnette" is light and inconspicuous. It is made in one piece with battery in the handle. No cords, plugs or headband to wear. May be used on either ear.

You are cordially invited to call at our office and test our latest and most improved hearing devices. The "Lorgnette" is guaranteed for 10 years, and during that time we agree to keep it in perfect working order free of charge.

We will make you a liberal allowance on your old instrument in exchange. We will tell you if it can be remodeled for an up-to-the-minute "Lorgnette."

GLOBE EAR-PHONE COMPANY
Suite 405 Marbridge Building,
Cor. 6th Ave. and 35th St., New York.

Before going on
YOUR VACATION
call and look over our
Kodaks and Photo Supplies.
The Peerless Optical Company,
Successors to
THEO. OBRIG & CO.,
34 Maiden Lane, New York.

BERTHE MAY'S
Maternity
CORSET

Only corset of this kind made for its purpose. Worn at any time. Dress as usual. Normal appearance preserved.

Price $5.00 and Upwards

Mail orders filled with complete satisfaction. Corsets for ordinary wear on same lines. Call at my parlors or write for Booklet No. 21, sent free under plain envelope.

BERTHE MAY,
10 East 40th St., New York

To Get an Entirely New Idea
of how good coffee can be, drink YUBAN, the Arbuckle Guest Coffee.

ADVERTISEMENTS. ADVERTISEMENTS.

Perfect Your Figure

as nature intended. Enjoy good health as every woman can.

You should be VIGOROUS, HEALTHY and ATTRACTIVE, for then only are you normal. These are your birthright.

If you are not in the best of health or are dissatisfied with your appearance I can surely help you.

MY GUARANTEE

With my free book, "The Body Beautiful," which is fully illustrated with photographs of myself explaining my system, I give full particulars of my Guaranteed Trial Plan whereby you can test the value of my instruction without risking a single penny.

Send two-cent stamp for "The Body Beautiful" and Trial Plan today.

ANNETTE KELLERMANN
Studio 931 P.
12 WEST 31ST STREET, NEW YORK

VACATION DAYS
WITH A KODAK ARE HAPPY DAYS

$1 A WEEK
BUYS ANY KODAK

All size roll films developed free, when prints are ordered. Work guaranteed and finished promptly.

PRICES $5 TO $60.

Our photographic service is the best in the city, the quality of our work is the highest.

Any order will be done over should you ever feel that the results are not entirely satisfactory.

Prices for prints the very lowest. Brownie No. 2—3 cents. Other sizes in proportion. Mail orders filled.

Tennis Rackets, $3, $4 and $5 values.....$1.95
Bathing Suits, $2.50 and $3.00 values.....$1.49

Complete Line of High-Class Fishing Tackle.
Everything in Sporting Goods.
BICYCLES and VICTROLAS on easy payments.

SEND FOR KODAK CATALOG "T."

465 B'WAY, Below Canal St.
831 B'WAY, Bet. 13 & 14 Sts.
NEW YORK.

Davegas
SPORTING GOODS STORES
N.Y.C.

Cammeyer
Stamped on a Shoe means
Standard of Merit
6th Ave at 20th St

The Cammeyer Summer Sale

offers the women of New York a rare opportunity.

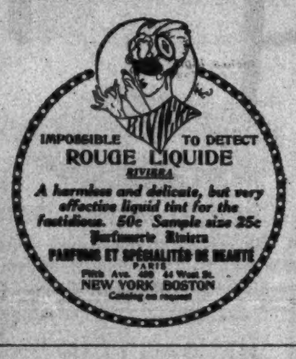

IMPOSSIBLE TO DETECT
ROUGE LIQUIDE
RIVIERA
A harmless and delicate, but very effective liquid tint for the fastidious. 50c Sample size 25c
Parfumerie Riviera
PARFUMS ET SPÉCIALITÉS DE BEAUTÉ
PARIS
Fifth Ave. 468 44 West St.
NEW YORK BOSTON
Catalog on request

"Food for the Gods!"
SALTO-NUTS, $1.25 Lb.
ITALIAN CHOCOLATES, 80c.

He pays the Parcels Post. Write for free Hatch-Booklet "T."
2 B'WAY STORES:
30th St. & 45th St.

The Mending Shop
OPEN ALL SUMMER.
Gowns, Suits and Dresses REMODELLED

Experienced workers on Lingerie garments. Satisfaction guaranteed. Prices moderate.

Special department for darning and mending. Shoe Waists and Gowns refitted. Suits cleaned, pressed and made into latest styles. First-class dry cleaning.

MISS H. REDDING COUGHLIN,
Phone 169 Med. Sq. 20 W. 31st St.

ADVERTISEMENTS. ADVERTISEMENTS. ADVERTISEMENTS. ADVERTISEMENTS.

"Take Your Own Motion Pictures!"

Think What a Priceless Treasure in Future Years Will Be a Motion Picture of Your Family, or Friends, Taken Now!

By a Triumph of Inventive Skill and Manufacturing Ability, the great French firm of Pathé Frères (capital 30,000,000 francs, employees exceeding 10,000) has now made it possible for YOU to take the most satisfactory and delightful Motion Pictures and afterward enjoy them with the PATHÉSCOPE in the comfort and privacy of your own Home.

THE PATHÉSCOPE is an extremely simple and compact, yet essentially practical Motion Picture Machine for use in the Home, School, Club, etc. It is not a diminutive model of the large professional machine, but a startlingly original design of projector, which in its simplest form is entirely self-contained, and requires no wiring, no electric connections, no equipment of any kind, but an ordinary table on which to set the machine.

By a remarkably ingenious arrangement, the simple action of turning the handle actuates the film, generates its own (incandescent) electric light, and projects the pictures in *living, fascinating motion* upon the screen.

This model will show a four-foot picture, sharp, steady and brilliant, remarkably free from flicker, and equal or superior to the average theatre picture.

Other models, for use where electric lighting current is available, project a six-foot picture, and by utilizing the same current in a small motor even the use of a crank is made unnecessary.

Hand Pathéscope
No Wiring or Electrical Connections Necessary.

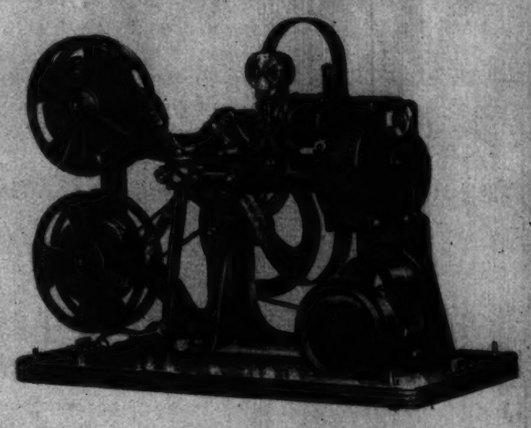

The Only Instrument and Film Approved by the National Board of Fire Underwriters for Unrestricted Use. Complete with 4-foot Screen, Carrying Case and Accessories. Price $150.

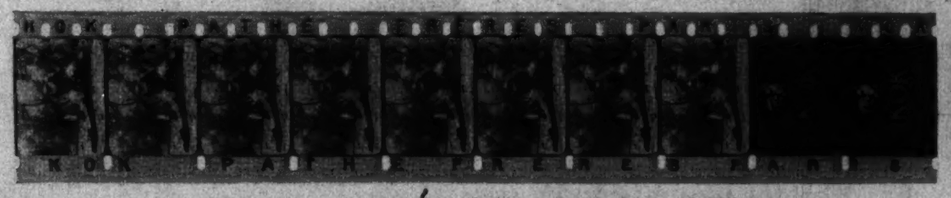

SPECIMEN OF PATHÉSCOPE NON-INFLAMMABLE FILM

Approved by the United States Government for transmission by Parcel Post. *Celluloid Films are barred.*

One of the great advantages of the Pathéscope is that the special film used is *Absolutely Non-Inflammable.* It cannot under any circumstances take fire and may be handled without the slightest danger. Ordinary film ignites like gunpowder.

The films come wound on reels containing about four hundred feet and each reel usually contains two subjects. Many subjects require an entire reel, some require several reels, while other reels contain three and even four complete and independent subjects.

A programme of four reels (containing five to eight subjects) represents about one hour's entertainment.

The Pathéscope Film Exchanges enable the owner of an instrument to exchange his films *as often as desired,* by the payment of a small charge to cover their deterioration and the maintenance of the Exchange.

By this means a continuous exhibition of fresh interest is always available for every owner. The Pathéscope Exchanges contain subjects to suit every taste, every mood, any age and all occasions. They are being continually augmented by the addition of new and interesting subjects.

The first cost and the Exchange charges for Pathéscope Non-Inflammable Films are much less than for the Inflammable Standard Film.

Film Exchange List on application.

STANDARD (INFLAMMABLE CELLULOID) FILM WILL NOT FIT THE PATHÉSCOPE

"The Companion Entertainer to the Talking Machine"

The Pathéscope Camera

Opens up an entirely new world of delight for you, your family and your friends

Motor Driven Pathéscope in Cabinet, complete with 6 ft. Screen, Rheostat, Wiring and Accessories..... $250

Live over and over again the great events of your *Foreign Tours, Motor Trips* and other happy occasions by simply throwing them on a screen in living, fascinating action.

With the *Pathéscope* and *Pathéscope Camera* you can reproduce not only the great events of your own life, but you can delight your family and friends with *any* kind of Motion Pictures—Drama, Comedy, Travel or Science. New subjects are always available to every owner in the *Pathéscope Film Exchanges.*

Price $150

The Pathéscope offers the only complete and perfected PRODUCT AND SERVICE covering the entire range of Cinematography. We furnish a simple and perfect Camera, develop and print films, supply a safe and simple projector and furnish an ideal and convenient Exchange Service of the World's best subjects; all at the minimum of expense consistent with the quality of the product.

See them at the

Pathéscope Salons, Aeolian Hall, or Wanamaker's

or write for Catalogue and Revised List of Exchange Subjects to WILLARD B. COOK, Mgr., SUITE 1632-5, AEOLIAN HALL, N. Y. City. Agencies in Boston, Philadelphia, Chicago, Denver, and Seattle. Responsible Representation desired elsewhere.

An exceptional opportunity for established dealers to add a PATHÉSCOPE DEPARTMENT and FILM EXCHANGE, or for enterprising men with some capital to establish a permanent and profitable business of their own. Write for Agent's Circular.

Operators, Machines and Films furnished for Evening Entertainments, Societies, Clubs, etc. Private Motion Pictures taken of Social Functions, House Parties and Ceremonies.

A NEW PROCESS of PRINTING

AND ITS VALUE TO

ADVERTISERS

This new process of printing, known as rotogravure, makes it possible for The New York Times to give advertisers full-page presentation equal to the finest art copy presented in the advertising pages of the magazines. The advertiser who can get best value out of beautiful pictures will welcome this new process, which, as presented by The New York Times, carries his most attractive advertising to the library tables of nearly a quarter of a million well-to-do homes. A full page in The New York Times has a "bigness" which is impressive, and it brings the advertiser immediately before a compact and locatable audience of the very highest class. Even if the advertiser had the addresses and undertook to print and distribute his own advertising, the postage at one cent a copy would exceed by more than a thousand dollars the cost of an illustrated page. A limited space in this Rotogravure Section is open to advertisers whose announcements are sufficiently attractive to conform to the general character of the special features presented.

From the Greatest of All August Furniture Sales

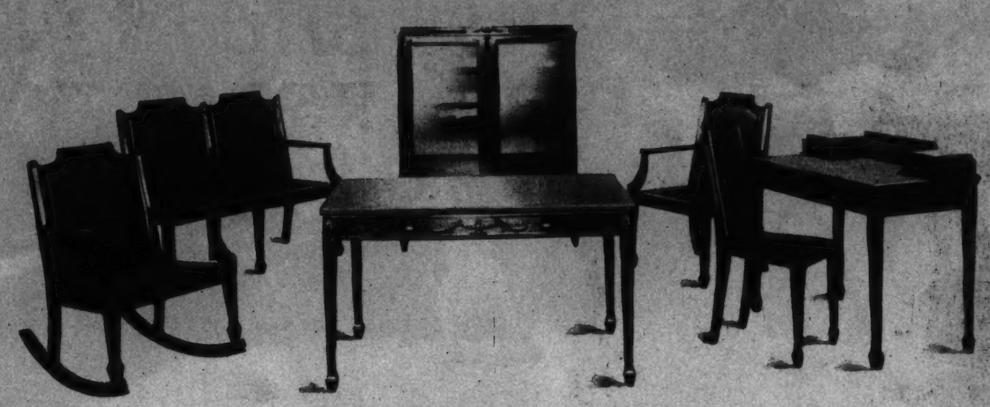

$238.00 LIBRARY SUITE, $190.40
Adam design, antique mahogany, eight pieces: Bookcase, Table, Desk, Desk Chair, Settee, Arm Chair and Rocker.

$422.00 BREAKFAST ROOM SUITE, $350.00
Hepplewhite design, white enamel and mahogany. Ten pieces: Buffet, Serving Table, Crystal Closet, Extension Table and Six Chairs.

$70.00 ARM CHAIRS AT $50.00
Luxurious Wing Chair, with down cushion seat; Chair covered with Morocco leather; in green, dark red or brown.

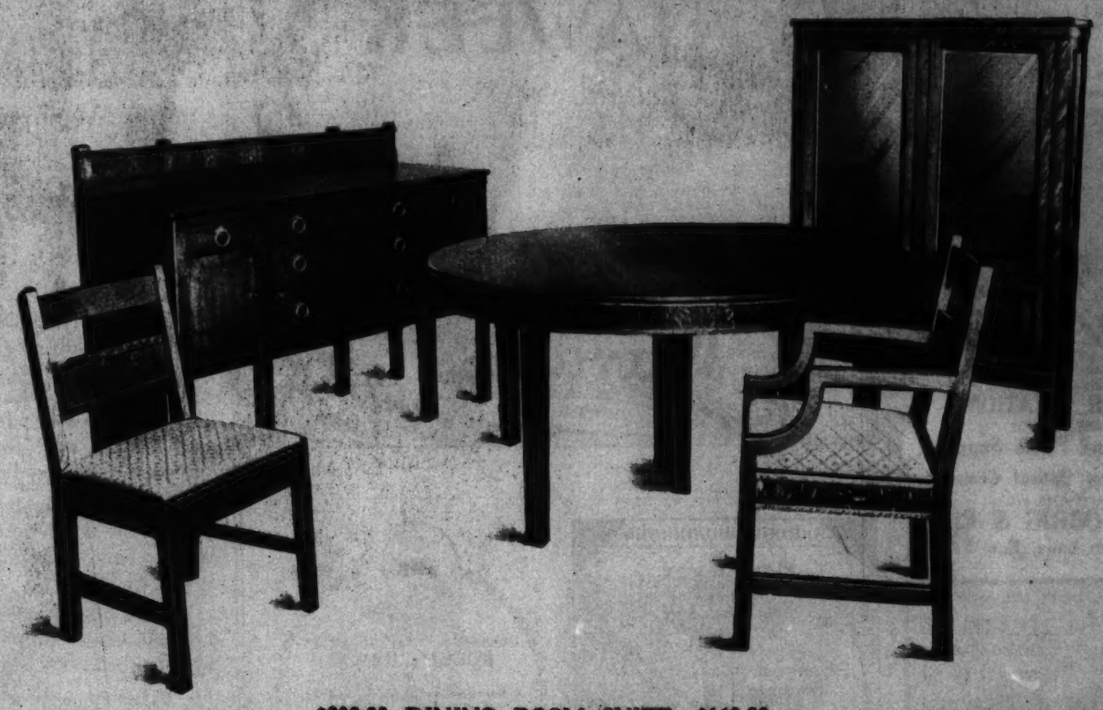

$200.00 DINING ROOM SUITE, $160.00
Modified Mission design, Golden Oak, waxed or fumed Oak; nine pieces; Buffet, China Closet, Extension Table, Five Side and one Arm Chair, Chair seats covered with Morocco leather. In solid mahogany $30.00 extra for the suite.

FINEST FURNITURE FAR UNDERPRICED

Brooklyn's Great Store is famous for its low prices on the most wanted goods. No store has ever equalled its remarkably low price in the August Furniture Sale, either for the inexpensive, dependable pieces for the home of moderate means, or for the classic lined, superbly finished period or modern masterpieces of the craftsman's art.

The saving on acres of new goods from the leading factories of the world is 20% to 50% in this GREAT ANNUAL EVENT.

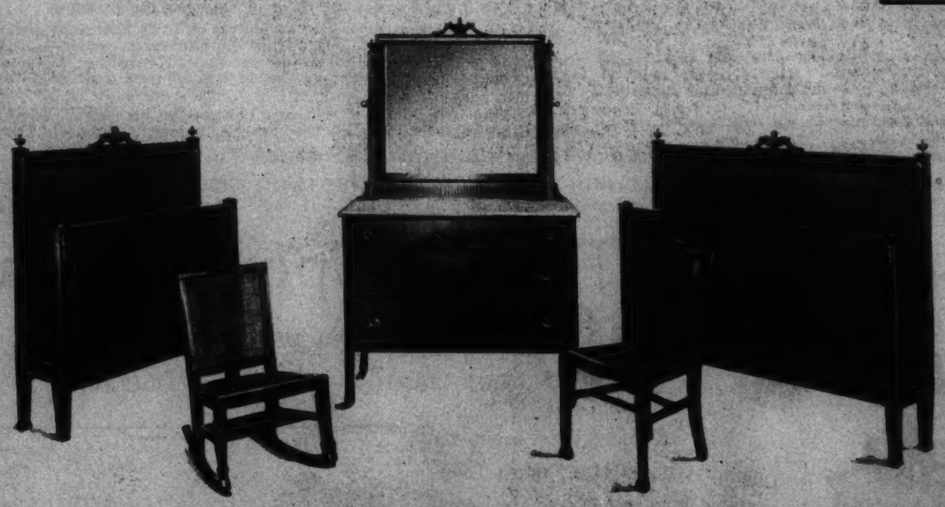

$275.00 BED ROOM SUITE, $220.00.
Adam design, mahogany or ivory enamel; eight pieces; Full size Bed, Bureau with attached or separate mirror, Chiffonier, Dressing Table, Desk, Rocker and Chair. Twin Beds to match each $36.00; value $45.00.

$60.00 HALL CLOCK $40.00.
Golden Oak case, guaranteed eight-day movement; chain wind; brass weights, chains and dial.

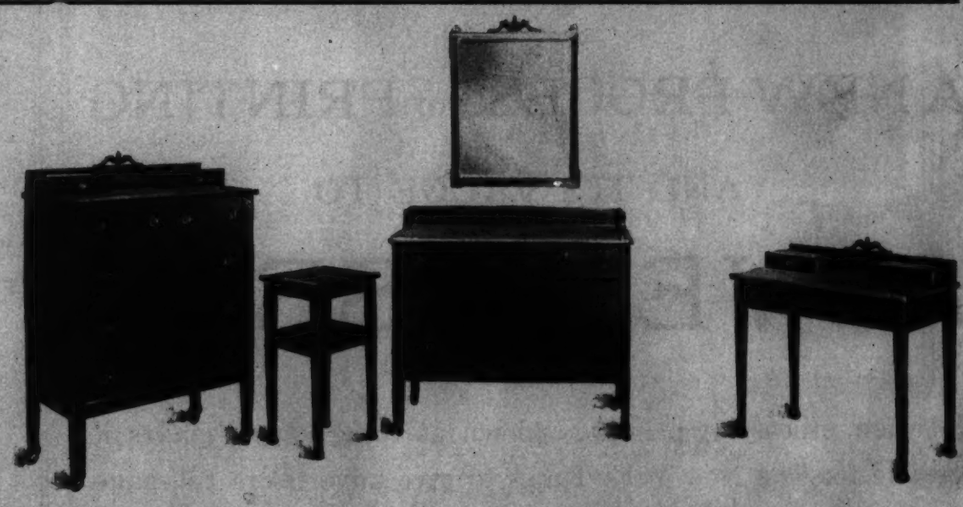

See the Abraham & Straus Advertisement in Society Section of this paper.

$15.00 MUFFIN STANDS, $7.50.
Mahogany; three large shelves with plate glass centers.

$32.00 ARM CHAIR, $25.50.
Mahogany frame, decorated Adam design; Slip Rush Seat.

$7.50 SEWING CABINETS, $5.00.
Mahogany finish, deep pocket for work, partitioned tray and hinged top covers.

$25.00 LIBRARY TABLE, $20.00.
Mahogany finish, Colonial design, oval top; finished with Valspar Varnish.

$27.00 PARLOR ROCKER, $18.00.
Mahogany frame, Adam design, upholstered spring seat, covered with figured velour; cane back, finished antique.

$16.00 SEWING TABLES, $12.75.
Mahogany, pedestal base and drop leaves; two large drawers.

The A. & S. Private Subway Station, at Hoyt Street, Brooklyn, is about 17 minutes from Grand Central Depot.

ABRAHAM AND STRAUS
BROOKLYN, N. Y.

Picture Section, Part 1

The New York Times

Sunday, August 2, 1914

PICTORIAL DIGEST OF THE WORLD'S LATEST NEWS

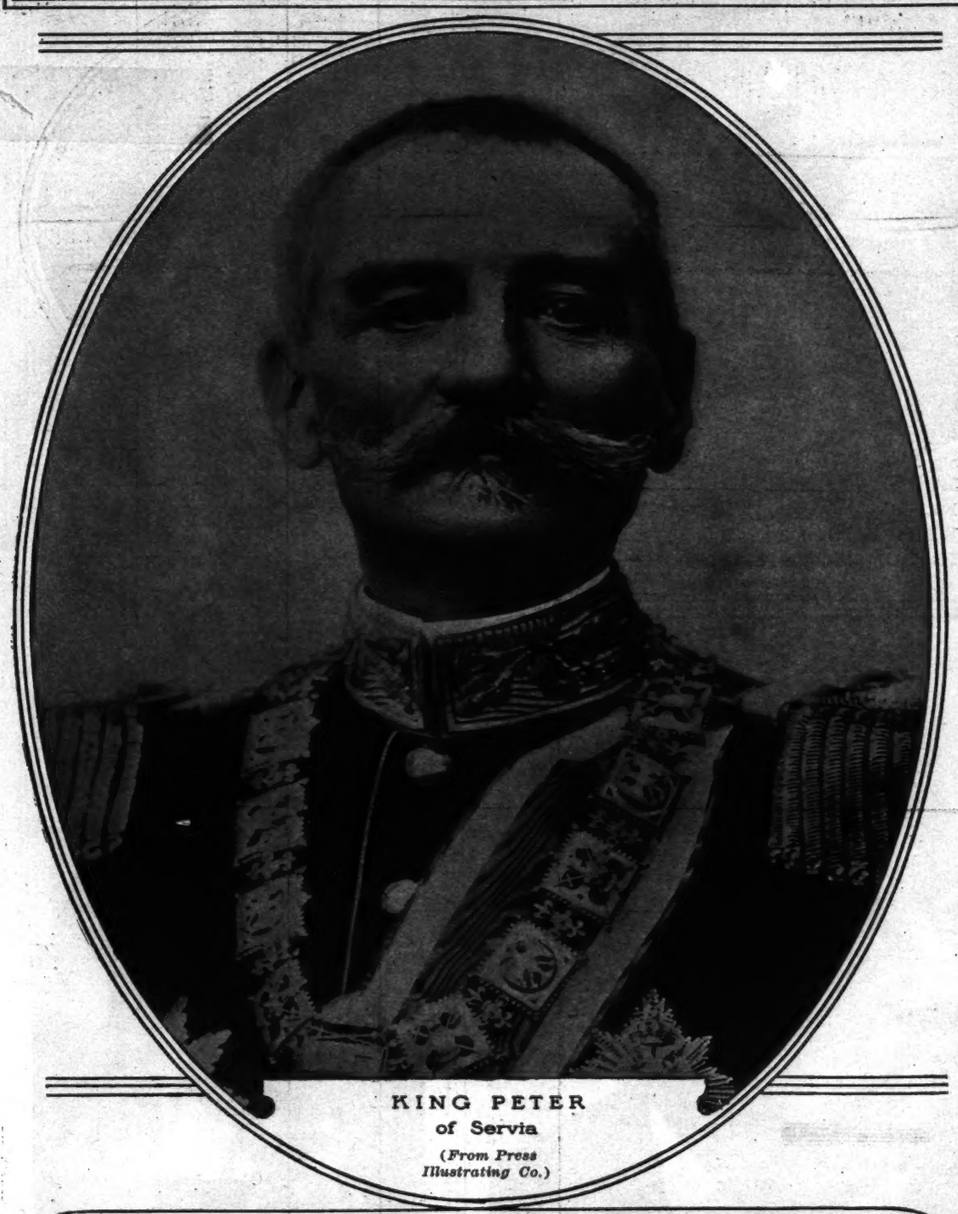

KING PETER
of Servia
(From Press Illustrating Co.)

KING GEORGE V. INSPECTING HIS SCOTCH GUARD OF HONOR AT PERTH ON THEIR MAJESTIES' RECENT VISIT TO SCOTLAND
(Photo (C) by American Press Assn.)

MME. HENRIETTE CAILLAUX
(Photo from Underwood & Underwood)

CARDINAL GIBBONS,
From a Photograph Taken on His Eightieth Birthday
(Photo (C) by Bachrach)

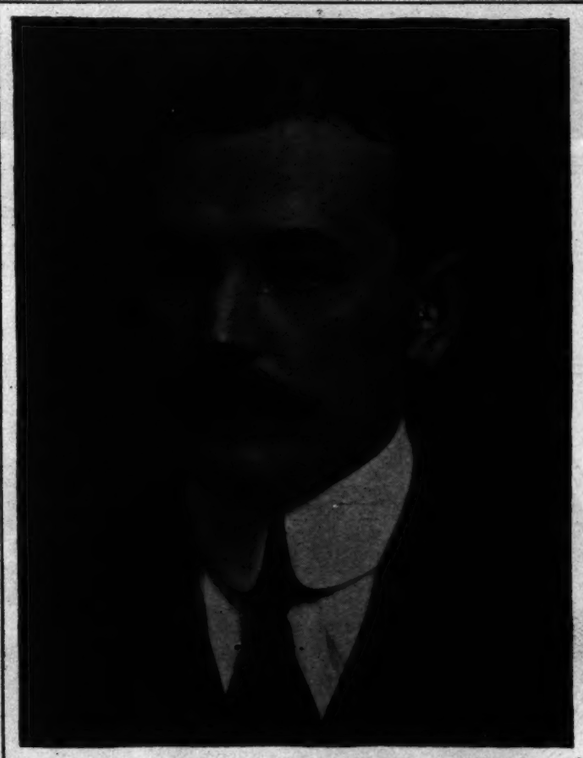

WILLIAM WOODWARD,
President of the Hanover National Bank, Who Has Been Elected Director of the Federal Reserve Bank for the Second District
(Photo by Pach Bros.)

QUEEN ALEXANDRA AND HER SISTER, THE DOWAGER EMPRESS MARIE OF RUSSIA, Leaving the Endurance, Sir Ernest Shackleton's Ship for the New Antarctic Expedition. Sir Ernest Precedes Them Down the Gangway
(Photo by Paul Thompson)

ULSTER GIRDING HER LOINS FOR CIVIL WAR IF WAR COMES

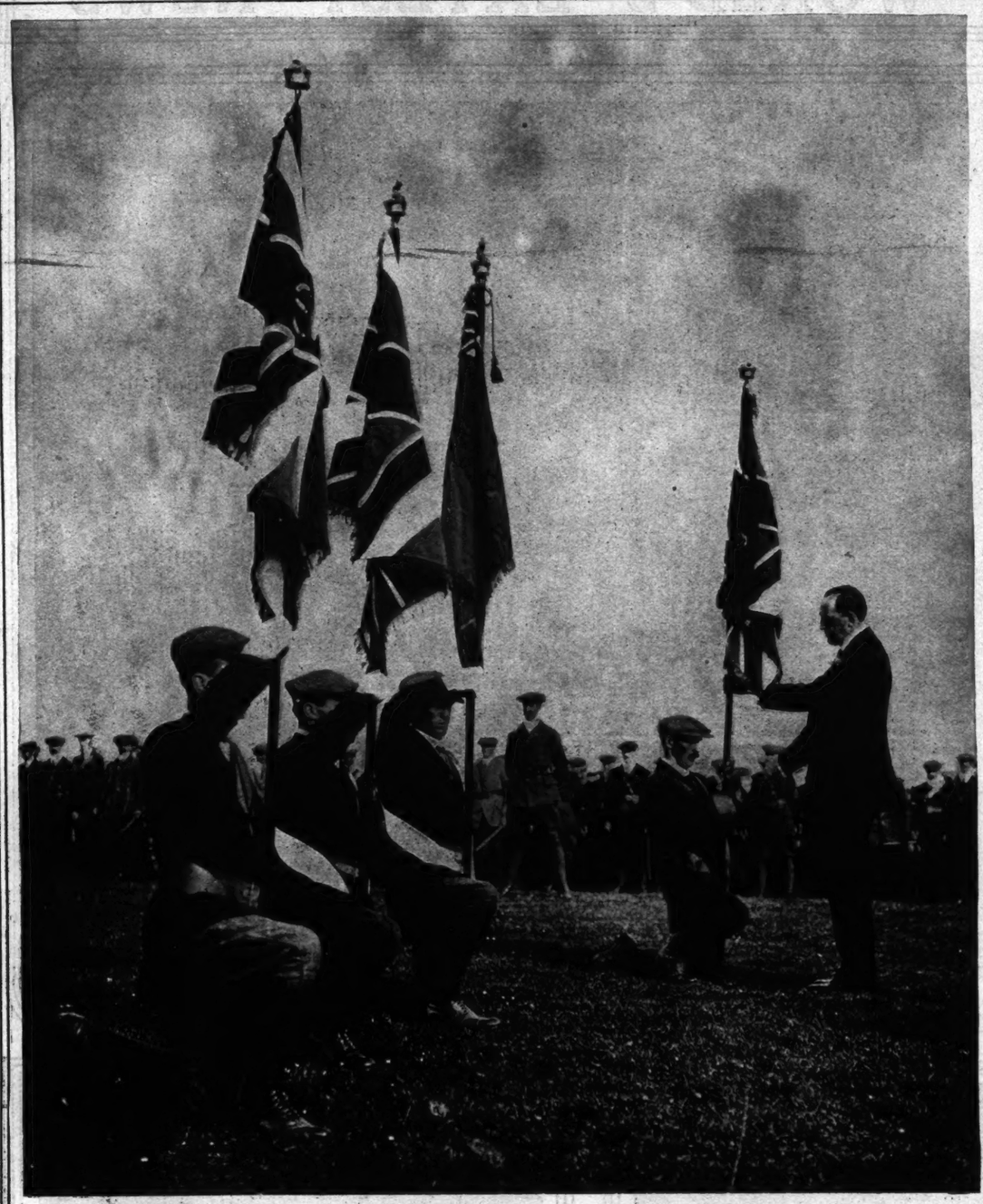

SIR EDWARD CARSON, ULSTER LEADER,
Presenting the Colors to the Central Antrim Regiment of Ulster Volunteers.
(Photos (C) by American Press Assn.)

ULSTER MEN
DRILLING NEAR
BELFAST WITH A COLT
AUTOMATIC GUN MOUNTED ON AN AUTOMOBILE.
(Photo by International News Service.)

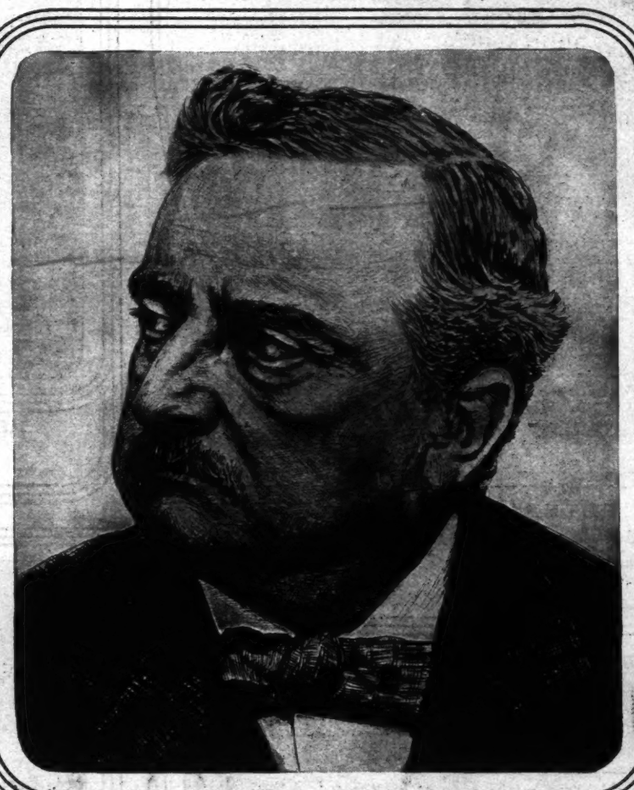

JOHN REDMOND, M. P.,
The Nationalist Leader Opposed to Sir Edward Carson and Ulster Men.
(From Illustrated London News.)

LORD ASHBOURNE
Addressing Irish Nationalist Volunteers.

Ulster Women Become Soldiers to Protect Their Homes If the Men Go to War.
(Photos from Paul Thompson.)

ULSTER MEN ON PARADE AT LARNE.

ULSTER'S OPPONENTS, THE IRISH VOLUNTEERS, TWO OF WHOSE NUMBER WERE KILLED ON LAST SUNDAY,
Parading Under Lord Ashbourne at Castle Bellingham.

SUMMER COLONIES, DEFYING HEAT, TURN TO STRENUOUS SPORT

MRS. JOHN R. FELL AT THE POLO GAME
(Photos (C) by International News Service.)

A STIRRING MOMENT IN THE POLO MATCH FOR THE ARMY AND NAVY CUPS ON THE POINT JUDITH CLUB FIELD, NARRAGANSETT PIER

JUDGING ROAD PONIES AT THE ISLIP HORSE SHOW
(Photos (C) by Underwood & Underwood.)

Miss Mai Watson, F. T. Frelinghuysen, to Whom Miss Watson Is Engaged, and Miss Maud Kennedy, Onlookers at the Horse Show

COMMODORE J. STUART BLACKTON, OF THE ATLANTIC YACHT CLUB, AND LITTLE DAUGHTER, VIOLET, AT THE CLUB'S CIRCUS COTILLION

MRS. J. STUART BLACKTON

"THE SWELL," Mrs. Payne Whitney's Islip Prize Winner, With His Rider, Topsy Warren, At His Head
(Photo by Paul Thompson.)

WORLD'S TENNIS GIANTS PREPARE FOR GREAT CUP MATCH

NORMAN BROOKES ON THE RIGHT, ONE OF THE AUSTRALASIAN MAINSTAYS, PLAYING HIS WINNING MATCH AGAINST SCHWENGERS, THE CANADIAN, on the Onwentsia Club's Courts, Lake Forest, Ill.

BROOKES, In Characteristic Attitude, Showing Great Extent of Reach
(Photos by Burke & Atwell)

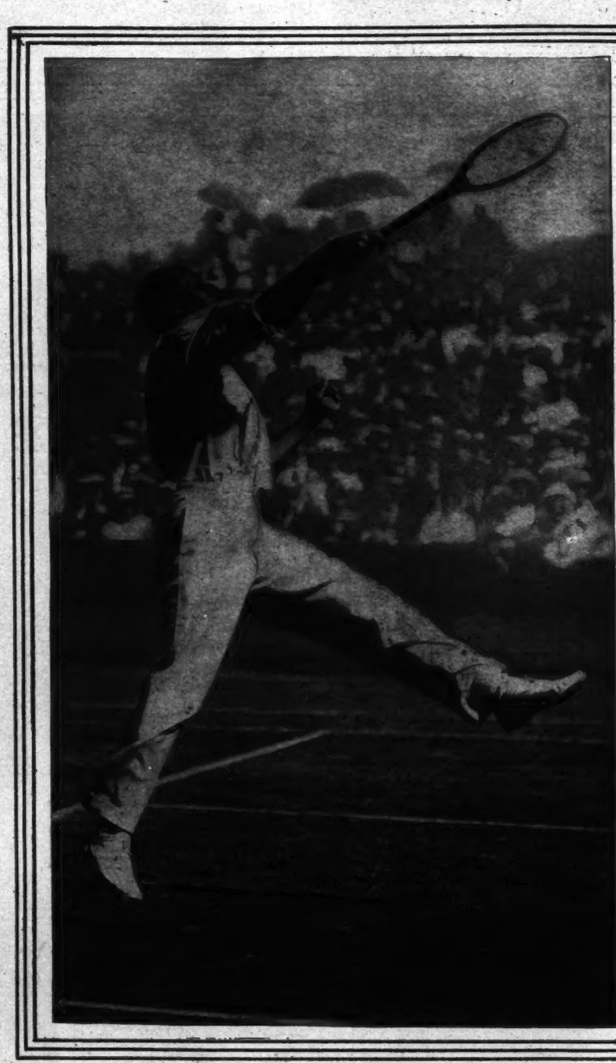

A. F. WILDING, Clear of the Ground, Returning the Ball
(Photo by Paul Thompson)

AMERICAN DEFENDERS OF THE DAVIS CUP
From Left to Right Are: Maurice McLoughlin, R. Norris Williams, Karl Behr, and Thomas C. Bundy
(Photo (C) by International News Service)

WHERE THE CADDIES ARE GIRLS
On the Golf Links at Oberhof, Thueringer-Wald Germany

MISSES DOROTHY AND RUTH HOPPER, Daughters of City Register John J. Hopper, Who Danced for the Wellesley Fire Fund at Mount Pocono, Penn.
(Photo by Underwood)

DUCHESS OF SUTHERLAND AS A SALESGIRL at the London Garden Fete for the Benefit of the Staffordshire Institute for Cripples
(Photo from Press Illustrating Co.)

SECRETARY BRYAN'S RETREAT IN THE LAND OF THE SKY

THE LIBRARY AT "BLUE BRIER." (Photo from Underwood & Underwood)

"BLUE BRIER," THE PICTURESQUE COTTAGE IN THE CAROLINA MOUNTAINS, Near Asheville, Which Has Been Taken by Secretary of State William Jennings Bryan for the Summer. It Clings to Sunset Mountain, 3000 Feet Above the Sea Level. (Photo from Underwood & Underwood)

THE TUMULTYS—GREAT AND SMALL. The Secretary to the President and Mrs. Tumulty Have Joined the Jersey Shore Colony for the Summer. The Children Are, Left to Right, Joseph, Mary, Catherine, Alicia, Philip, and Grace. (Photo (C) by Clinedinst.)

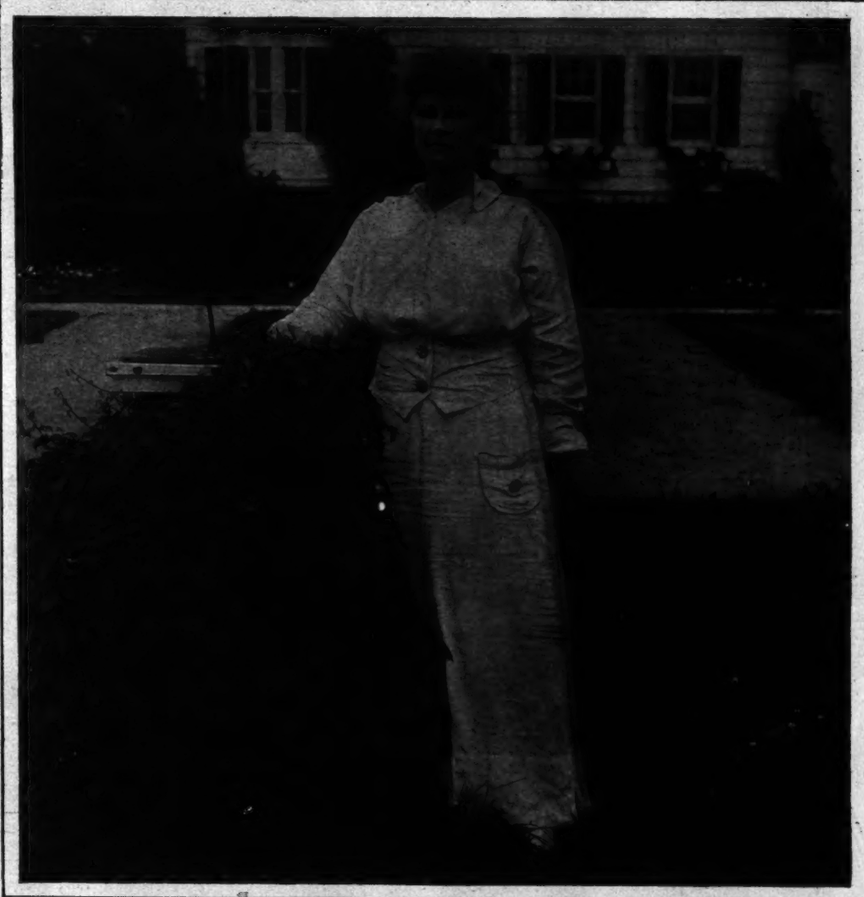

MISS JESSIE VOSS, DAUGHTER OF MRS. WILLIAM VOSS, In the Garden of Their Country Home, "Merriefield," Hewlett, L. I. (Photo by Marceau.)

MISS DOROTHY HARVEY, Daughter of Col. George Harvey, Who Will Wed Lieut. Marcellus Thompson, U. S. A., Next Week. (Photo by Aime Dupont)

MISS CORDELIA BIDDLE, Daughter of Anthony J. Drexel Biddle, at the Biddle Summer Home, Ventnor, N. J. (Photo from Underwood & Underwood)

ANTHONY J. DREXEL BIDDLE, JUNIOR AND SENIOR, IN A FRIENDLY BOUT. (Photo from Underwood & Underwood)

NOTABLE STAGE FOLK AND SOME OF THEIR NEW PLAYS

JEANNETTE HORTON,
Who Will Take the Part of the Adventuress in "Seven Keys to Baldpate."
(Photo by Moffett Studio.)

(Photo by White.)

DOUGLAS FAIRBANKS AS JEREBEAM MARTIN, AND PATRICIA COLLINGE AS "BILLY" BARTLETT in Act IV. of "He Comes Up Smiling," Which Opens the Republic Theatre This Week.

MARIE DORO AS DORA
in Sardou's Play "Diplomacy," in Which She Will Be a Co-Star at the Empire Theatre.
(Photo from Paul Thompson.)

DONALD BRIAN,
Who Will Star With Julia Sanderson and Joseph Cawthorn in "The Girl from Utah" at the Knickerbocker Theatre.
(Photo by Frank C. Bangs.)

ORPHANS OF PARISIAN ARTISTS Receiving Instruction in Playing the Harp at the Free School Conducted Exclusively for Them By Mme. Poilpot, Sister of Emil Loubet, Former President of France.
(From Press Illustrating Co.)

MISS VIRGINIA HOPE KELSEY, WHO IS TO BE QUEEN TITANIA at the Asbury Park Baby Parade. Miss Kelsey is 17 Years Old. She Has Been in Thirteen Annual Parades and Has Won More Prizes Than Any Other Entrant in the History of the Function. Twelve of Her Beautiful Trophies Are Shown Before Her.

CYRIL MAUDE, on the Right, IN A SHAM BATTLE WITH AUBREY SMITH, at the Recent Theatrical Garden Party in London. Mr. Maude Returns to This Country in a Few Weeks With "Grumpy."
(Photo by Alfieri.)

HORSE LOVERS OUT IN FORCE FOR THE LONG BRANCH SHOW

GOV. JAMES F. FIELDER, OF NEW JERSEY, Mrs. George A. Perkins and Mrs. Fielder Look on from Their Box.
(Photo by American Press Assn.)

WINNER OF THE COACHING MARATHON.
From Left to Right Are: Morris Howlett, Miss Dorothy Webb, B. F. S. Gregory, and P. J. Casey.
(Photo by International News Service.)

LITTLE MISS CONSTANCE REGAN, Who Won the Red Ribbon in the Pony Harness Class.
(Photo by International News Service.)

JUDGING SADDLE HORSES.

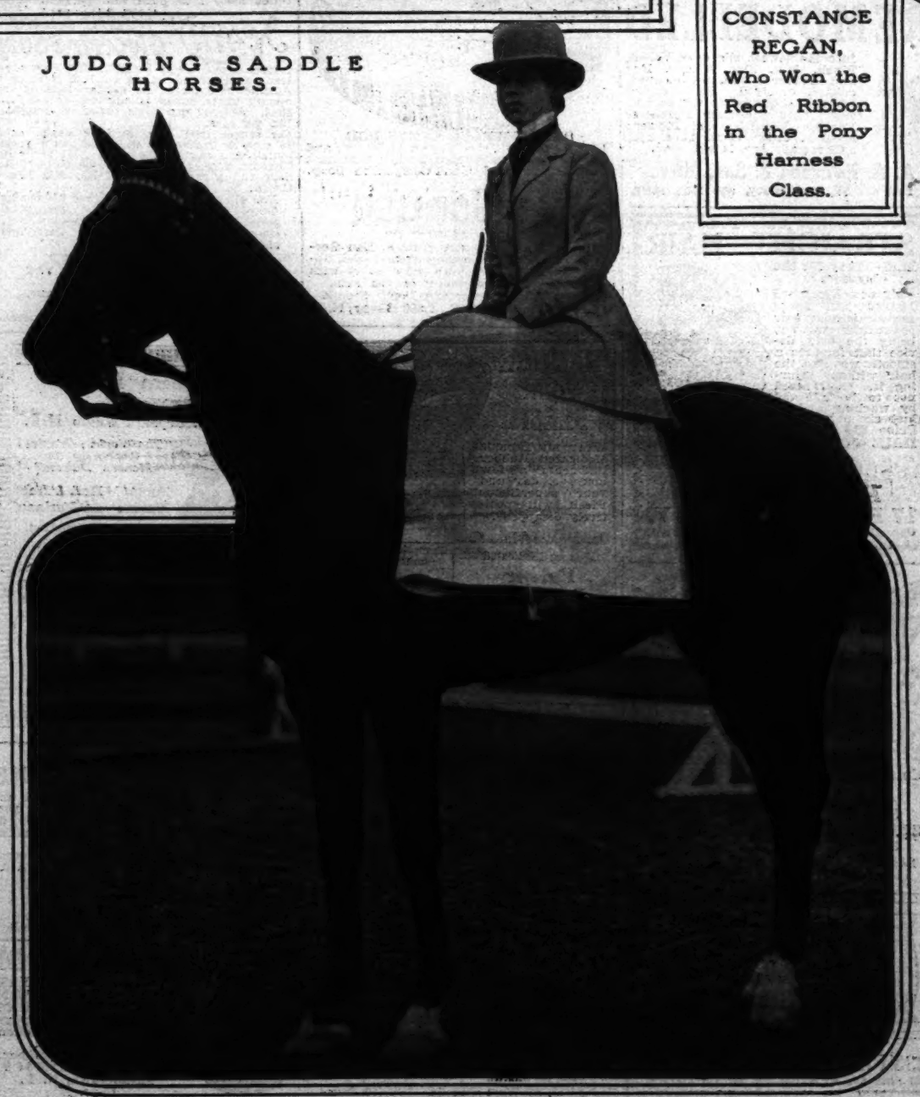

MISS MARCIA BRADBURY CAMPBELL, Granddniece of Capt. Jeremiah O'Brien, Christening the Torpedo Boat Destroyer O'Brien, the Largest in the Navy.
(Photo from Press Illustrating Company.)

MISS LIDA FLEITMAN ON "NISH HEATHER."
(Photo by International News Service.)

MRS. M. M. DIAMOND HANDLING THE RIBBONS.
(Photo by International News Service.)

ADVERTISEMENTS.

Notable Sale of Four-Post Beds

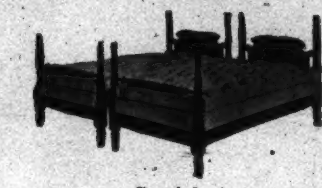

Special at $33.50

Special at $17.50 each

Special at $37.50

We are offering this week Mahogany Four-Post Beds in twenty-four different models, all at prices which we believe to be by far the lowest ever quoted in New York for corresponding quality. In style, construction and finish these beds conform thoroughly with the Hathaway standard. The prices range as low as $17.50. A majority of the models are in all the various sizes from 3 feet to 4 feet 6 inches in width. There never has been in this vicinity so interesting a display of the Beds of Colonial days in accurate reproduction.

If you prefer, we will be glad to hold the Bed you select for fall delivery. Orders by mail will receive our very careful attention.

Special at $29.50

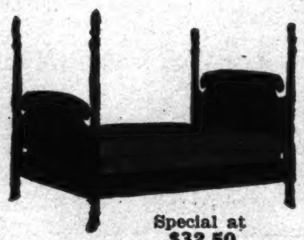

Special at $27.50

Special at $32.50

W. A. Hathaway Company
62 West 45th Street, New York
"Furniture of the Better Kind."

CREME DE MERIDOR
CREASELESS

"Dust doesn't bother me"—
The Lady of the Auto can say this when her complexion is safely protected.

You can have the same protection—just apply a little *Creme de Meridor* to the face by gentle, thorough massage, before you start on your auto trip. At the end of the trip use the regular quantity, wipe off the face with a towel—and the dirt will all come off, leaving your skin soft and fresh.

This *invisible* protecting coat of pure, greaseless *Creme de Meridor* saves your complexion from dust, wind and sunburn.

For massage *Creme de Meridor* cleanses, stimulates and prevents the skin from becoming harsh.

It will not grow hair and contains no ingredients harmful to the most delicate complexion.

AT ALL GOOD STORES.

25c and 50c sizes. Samples cheerfully furnished

The De Meridor Company,
61 Renwick Street,
Newburgh, N. Y.

Freedom of
Movement in Blyn Plan Nature Shoes develops the muscles and strengthens the entire foot structure.

Free at toes—snug at arch and instep, they fit easily but not loosely. Scientifically constructed, they comfort and protect the children's feet.

Blyn-Plan Nature Shoe

Patent Colt and Gun Metal For Children

Sizes	
5 to 11...	1.75
8½ to 11..	2.00
11½ to 2...	2.50

Button Blucher and Oxford Styles

Tan Russia Calf

Sizes	
5 to 11..	2.00
11½ to 2...	2.50

10c extra by mail anywhere in the United States.

Red Cross Shoe For Women

There is a buoyancy of step and fullness of comfort in Red Cross Shoes that you will find in no others.

Due to the patent sole tannage which renders the sole so flexible that it bends with the slightest movement of the foot.

On sale at Ten Big Blyn Stores Only, in Greater New York.

I. Blyn & Sons GUARANTEE SHOE CO. Mail Order Dept. 2240 3d Av.

West Side Stores: 222-224 W. 125th St. 6th Av. & 27th St. 8th Av., near 39th St.

East Side Stores: 3d Av. & 122d St. 3d Av., near 86th St. 3d Av., nr. 150th St. 163 Bowery, nr. Broome

Brooklyn Stores: B'way, bet. Park & Ellery Sts. 485 Fulton St., opp. A. & S. Broadway, near Greene Ave.

Factory: 511-519 East 72d St.

Franklin Simon & Co
Fifth Ave., New York

New Fall Model

Misses' Serge Dress

Sizes 14 to 20 years.

No. 45. *Misses' Dress* of navy blue, black, brown, or green English serge, Basque with shirred front and ball buttons; detachable collar and cuffs of white organdie with hemstitched striped silk border. Long tunic skirt with sash of self material, crossed in back and fastened in front.

Special **18.50**

Mail and Telephone Orders Filled 'Phone 6900 Greeley.

5th Ave., 37th and 38th Sts.

REDUCTIONS
China and Crystal

During the first half of August all orders placed with us will be subject to a reduction of 10% to 15%.

A comparison of our prices with those of other importers of high grade ware will convince you of the exceptional opportunity you have of procuring distinctive and artistic imported china and crystals with or without monograms, finished in pure coin gold, silver or color. Write for Catalog.

ART CHINA IMPORT CO.,
Dept. P, 47 West 36th St., New York, (bet. 5th and 6th Aves.)

Peck & Peck

HOSIERY & NECKWEAR FOR GENTLEMEN

Exclusive English, French, Scotch and Domestic fabrics, plain colors and combinations, that are unusual.

Pure Silk Socks with hand-made white or any color dots, or clocks; $2.50 the pair.

English Polka Dot Foulard Bow Ties, 75c; Four-in-hands, $1.00.

PECK & PECK
588 5th Ave., at 48th St.
448 5th Ave., at 39th St.

"Justa" Traveling Hat Bag

(Patent applied for.)

15½ inches high by 20 inches long. *Bag open.*

Collapsed—measures 2½ in. high in box. *Bag closed.*

For Your—
Motor, Railway Trips and other travel, as well as for your closet at home.
Waterproof and folds flat when not in use. Made in navy blue and black.
Endorsed by the Automobile Club of America

Price, $5.00

Mastick & Graham
10 West 40th St., New York
Telephone Bryant 6424

Burrowes Moth-Proof Red Cedar Hall Chest

A beautiful, massive, solid Chest, large and commodius.

ON FREE TRIAL.

45-in. long, 21-in. high, 22-in. wide

$26

($2 per Month)

The best, safest, surest means of protecting furs, feathers, clothing, blankets, etc., against moths and other insects, dust, dampness, etc. Made of mountain-grown, aromatic Tennessee Red Cedar (the only moth-proof kind), retaining all the wonderful natural graining of the wood, and tastefully decorated with strong, studded bands of oxidized bronze. A Burrowes Chest will last for generations, imparting its clean, refreshing fragrance to furs and clothing.

NO MONEY DOWN! Let us send you a catalog with other styles besides the one illustrated above. Decide which Chest you prefer. Immediately on receipt of your order we will ship the Chest. Don't pay us a cent till you see it. Then, if you decide to keep it, send $2, and $2 per month thereafter until amount is paid. Write at once for catalog.

THE E. T. BURROWES CO., 28 South St., Portland, Me.

Luxor Cold Cream

Guard Your Beauty These Trying Summer Days

Try this new and better Cold Cream for protection against Summer sun, wind and dust; for sunburn; for cleansing at night; for gentle massage in the morning. Guaranteed to contain no animal product.

At all druggists and department stores, or sent postpaid. Jars, 50c and $1.00; Tubes, 10c and 25c.

Will You Spend Four Cents for Beauty?

Helen Maxwell's "Beauty Making at Home" and samples of Luxor Cold Cream and Luxor Complexion Powder sent for 4 cents in stamps.

ARMOUR AND COMPANY Dept. 151 CHICAGO

JACK'S IMPROVED PEDIC-ARCH SHOE

Built in the latest mode on thoroughly orthopoedic lasts, insures the relief, prevention, and cure of foot troubles.

SACRIFICED on account of removal, our entire 34th Street stock of

$5-$6-$7-$8-$9-$12 High & Low Shoes ¼ to ½ Off

After Sept. 1 and prior to the opening of our new Fifth Av. Store, OUR ONLY ADDRESS will be

SHOE Jack's SHOP
495 Sixth Ave., Bet. 29th and 30th Sts.

PEARLS
SUMMER SALE
25% Discount on all Ropes of Pearls.

Pearls regularly sold at $5.00, $10.00, $15.00 and $25.00, Now at $3.75, $8.00, $11.25 and $18.75
Our guarantee with these pearls. Money back if not satisfactory.
New Illustrated Pearl Booklet sent on request.
ADDRESS MAIL ORDERS 5A WEST 37 ST., NEW YORK.

Frederick's
Jeweler and Pearl Maker
547 FIFTH AVE., N. E. Cor. 45th St., New York.

MATERNITY APPAREL

For late Summer and early Fall wear we have designed a number of very attractive models in silks and light woolens.

Dresses **Suits** **Skirts**
Corsets **Underwear**

AT EXTREMELY LOW PRICES

Each garment is made to expand as required and may be worn as well on the normal figure.

5118—Crepe de Chine Maternity Dress in black, navy or brown, with pointed Russian Tunic and figured velvet girdle. **24.75**

Send for our Special Booklet TM.

Lane Bryant
25 West 38th St. NEW YORK

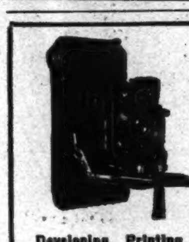

Imported Miniature CAMERAS

Developing, Printing and Enlarging.

They have all the advantages of the large Cameras, yet slip into one's vest pocket. Send for catalogs. Order an opal enlargement from your best negative. Beautiful effect.

E. B. Meyrowitz
OPTICIAN
NEW YORK LONDON PARIS

NEW YORK: 237 Fifth Ave., at 27th St. 615 Fifth Ave., at 50th St.

BROOKLYN: 255 Livingston St., Cor. Bond St.

Neumann's

Make the latest Fall styles in Velvet, Plush, Silk, &c.; also trim hats, and

LADIES' HATS REMODELLED

Into the newest shapes of Velvet, Plush, Silk, Felt, Velour, Fur and Beavers; remade, cleaned, colored or dyed. Paris copied samples displayed to try on and select from. Ostrich Feathers, Fancies, Novelties and Flowers made to order, cleaned, colored, and remade into latest style.

A. A. Neumann & Son, Mfrs.,
24 East 4th St., near B'way, and Wanamaker.

Send a 2¢ Stamp

for a Sample Cake

JUST look through this pure transparent soap, smell its delicate perfume, and feel its rich, creamy lather on your face. You will never again be satisfied with any toilet soap less pure and perfect.

No. 4711 White Rose Glycerine Soap

Insures a soft, clear, beautiful skin. Three generations of refined women on both sides of the Atlantic have proven its merits. Sold in every country where beauty is admired, or health desired. At your dry goods dealer or druggist at 15c. per cake.

For sample trial cake, send 2c stamp, or for 10 cents in stamps we will send you a package containing a sample cake of No. 4711 White Rose Glycerine Soap, a sample bottle of No. 4711 Bath Salts and a sample bottle of No. 4711 Eau de Cologne.

No. 4711 Liquid White Rose Glycerine Soap. A new, convenient, delightful form of this refreshing soap—sanitary, economical, efficient. A luxurious shampoo.

MULHENS & KROPFF,
Dept. Y, 25 W. 45th St., New York
U. S. BRANCH OF
Ferd. Mulhens, 4711 Glockengasse, Cologne o/R Germany.

SEND TWELVE CENTS FOR Beauty Secret of the Women of France and generous samples of Eau Gorlier Emollient Water, Face Powder, and Complexion Soap.

EAU GORLIER
(PRONOUNCED O-GOR-LEE)

Unlike cold and massage creams, Eau Gorlier is free of pore-clogging grease, and, applied lightly with a cloth, does away with massaging and coarsening of the skin. 75c a bottle at Drug and Dep't Stores.

HY. J. ROUSSEL, INC., 1,269 B'way, N. Y.

PARKER'S METHOD OF HAIR TREATMENT

Special care of the hair at the seashore or mountain should be taken during the summer; neglect may lead to serious complications. My hair treatment stops falling hair quickly. It feeds and strengthens the hair roots — makes the scalp healthy, puts vigor into scanty, dry, brittle, faded hair, gives it splendid gloss and makes it abundant and healthful.

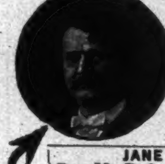

JANE COWL SAYS
Dear Mr. Parker:—Let me thank you for the most beneficial treatments my hair has ever had. All good wishes to you.

HERBEX makes the HAIR HEALTHY, keeps the scalp clean, cool, making the hair soft and fluffy. 50c bottle. Ask for Book. "Healthy Hair."

FRANK PARKER,
Hair and Scalp SPECIALIST,
51 West 37th St., N. Y.

HOLDFOAM

The New Hygienic Covered Pitcher
FOR ALL BEVERAGES

Fill and close HOLDFOAM, place in your Ice Box in any position; sealed contents cannot possibly be affected by any food in the Ice Box.

HOLDFOAM with its clear glass and handsome metal trimmings is an ornament to the table.

1 Quart Size	$1.50
2 " "	2.40

Ask your dealer or write
HOLDFOAM CO.
290 Pearl St. New York

STRAIGHT HAIR
Why Not Have Your

Made Wavy for the Summer?

My new Electrical Method will make the straightest hair beautifully wavy, being the only device that imparts a smooth wave to the hair without injuring it. Guaranteed not to be affected by washing and to last six months, or money refunded. Price $10 up.

HAIR COLORING, Henna Process.

CLÉMENT
French Hair Shop
17 EAST 35TH ST., N. Y.
Opp. Altman's, Phone 959 Murray Hill.

Entirely Different

Tourist Multiple Camera.

Herbert & Huesgen Co
311 Madison Ave and 2 East 42 St

YOU MAY DANCE

with ease and comfort, and bend your body in any posture, but the beauty of

YOUR CORSET LINES

will always remain if your corset is

BONED with "WALOHN"

Only genuine if "Walohn" is stamped on every strip.

ARTISTIC DENTISTRY

in all its perfected details; porcelain work a specialty. Restoration of shade, shape and general appearance of natural tooth accomplished. Modern and most approved scientific methods used. Consultation invited.

DRS. M. & H. SCHLESINGER,
Times Bldg., 42nd St. & B'way.
'Phone—Bryant 572.

TAKE THE CORKER
on Your Vacation.

Instantly secures the Cork on any bottle. No spilling of bottles in trunk or grip. Use small size for 1 to 8 oz., and large size for 8 oz. or over.

Simple but Useful.

GET the CORKER at your nearest drug or dept. store.

Small size......50c. doz.
Large size........$1 doz.

REDUCE YOUR FLESH

Wear my famous Medicated Rubber Garments a few hours a day and your superfluous Flesh will positively disappear.

Dr. Jeanne Walter's Famous Medicated **Rubber Garments**

Bust Reducer, $5.00. Made from Dr. Walter's famous reducing rubber with Coutil back.

FOR MEN AND WOMEN.
Will reduce flesh on any part of the body. Write today for further particulars.

Dr. JEANNE WALTER,
Dept. T.S., 45 West 34th St., New York
Inventor and Patentee.

Modern Dances
taught privately.

[illegible] Wilson, M. B.
"The World's Greatest Authority on Modern Dances"

Tango **Half & Half**
Maxixe **La Furlana**

Expert Instruction.
Rates Reasonable.

Our instruction is the best; our rates are no higher and no lower than the service rendered demands.

(C) 1914
THORLEY FLORAL HOUSE,
FIFTH AVENUE
N. W. Cor. 46th Street
Telephone Bryant 643.

INTERNAL BATH

Gives Prompt Relief to Constipation Without Drugs

The Eager Intestine Cleanser (a syringe operated by weight of the body) gives immediate relief without medicine, washing your intestines clean. You want the best. WE HAVE IT. Investigate before buying any other. We challenge comparison. Complete outfit, $5; the combination, $3; fits any bag. Send to Dept. T for FREE Booklet.

EAGER COLON CLEANSER CO.,
737 Washington Ave., Brooklyn, N. Y.
Tel. Prospect 6109.

VACUUM CLEANERS
AT CUT PRICES
All Makes, Styles & Sizes

EUREKA SALES CO.,
Vacuum Cleaner Experts,
131 W. 42d St. Tel. 6310 Bryant.

Closed until September 14th

PIRIE MACDONALD
Photographer-of-Men.
576 FIFTH AV. COR. 47TH ST.

Conspicuous Nose Pores—How to Reduce Them

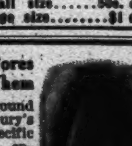

The 12-page wrapper around every cake of Woodbury's Facial Soap gives a specific treatment for reducing enlarged pores. Get a cake at your dealer's and start this beneficial treatment today. For sale by dealers everywhere

GLASSBERG'S Stylish SHORT VAMP SHOES

$3.50 up

Great variety of high and low cuts, Bronze Kid and all other Leathers. Colored tops. All sizes, any heel.

3 CONVENIENT STORES
511 Sixth Ave., near 31st St.
225 West 42d St., near Times Sq.
58 Third Ave., near 10th St.

Send for Illustrated Catalogue T
Mail Orders Carefully Filled.

ORIENTAL POWDER
ANDRE'S French Hair Treatment
Invaluable for ladies prematurely gray in restoring hair to its original color. Contains no harmful ingredients. Price.........$1.00
Sent postpaid on receipt of price.

André *Hair Coloring Specialist.*
Application Parlor & Salesroom
45 West 29th Street, N. Y.
Hairdressing, Shampooing, Manicuring,
Hair Goods every description.

Rebuilder of Gowns

If your old suits are slightly worn and out of season, let me alter them for you. At a reasonable expense I can really do wonders with gowns you may consider worthless.

Also ARTISTIC GOWNS for all occasions made from your own material to suit your individuality.

HOMER
11½ W. 37th St., N. Y. Tel. 5265 Greeley.

Eugene
BUILDER OF **HATS**
32 WEST 32D ST.

EARLY FALL MODELS at **$5, $8-$10**

Vanities, Mesh Bags, Silverware, Jewelry Repaired, Refinished

to original condition at low cost. Silverware, Fans, and Tortoise Goods Repaired. Old Jewelry remodelled modern designs. Old Gold in exchange or bought for cash. Diamonds, Pearls and Precious Stones bought and sold on commission.

Goods Called For. S. KOHN, Mfg. Jeweler
41 Maiden Lane, New York. Phone, John 3405.

Poinciana Cerate Cream de Luxe
"The Pride of Palm Beach"
Assures a good complexion — satisfaction guaranteed or money back.
25c, 50c, $1.25, $2.50
At Your Dealer or by Mail.
Send stamp for sample to
G.B.MERRIAM Lake Placid N. Y.

CORSET HOSPITAL

In the Shopping District.

Equipped for cleaning, repairing and alterations on all makes of corsets. Prices moderate and work promptly attended to. Corsets copied, made to order. Stock corsets and brassieres fitted.

ALONSO,
N. W. Cor. 42d St. 6th Floor,
500 Fifth Avenue, New York.

Lady of Quality CORSET SHOP

LA REINE AND ELSO Front and Back Lace Corsets at Special Prices.

CORSET HOSPITAL.

CLEANING, REPAIRING, AND ALTERING AT MODERATE PRICES.

233 Fifth Ave., N. E. Cor. 27th St. Second Floor.
500 Fifth Av., N. W. Cor. 42d St., Op. Library.

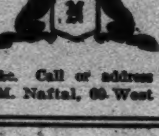

Highest Prices Paid

For ladies', gentlemen's & children's discarded clothing.

Fine Evening and Street Costumes.

Diamonds, Jewelry, Furs, &c. Call or address

M. Naftal, 69 West 45th St. Tel. 610 Bryant.

MYSTIC CREAM

THE CREAM THAT TAKES THE BURN OUT OF SUNBURN!
Take it with you on your vacation as a protection to your complexion.
Write for free trial box.
OGDEN'S PHARMACY,
Middletown, N. Y.
Dept. T.

MRS. WILSON'S
Formerly with Mrs. Osborne Co.
MENDING SHOP

Original Designs in Frocks and Blouses. Smart Mourning. Trousseaux. Special Department for Remodeling. Superior and careful dry cleaning of fine gowns.

FOUR-FORTY-FOUR PARK AVE.,
Near 57th St., New York.
Telephone Plaza 6056.

CARE FOR YOUR FEET

Before they become "a care" for you.

Dr. Levy will thoroughly examine your feet and advise the best method of CURING your foot troubles, WITHOUT CHARGE.

FLEX SHOES cure "Flatfoot." Write for Booklet.

Drs. Charles S. Levy, Alfred C. Levy, Chiropodists,

NOW in their NEW OFFICES, fitted with every modern appliance for Foot Treatment.
Strand Bldg., B'way at 47th St.

AYVAD'S WATER-WINGS
Learn to Swim by One Trial
For Sale Everywhere
Plain, 25c. Fancy, 35c.
AYVAD MAN'F'G CO., Hoboken, N. J.

Reduced from $7 to **$4.95** Grey Back, Patent & Dull.

I. MILLER
1 West 42d St.
1554 Broadway